

**1 FOUNDATION & SHEAR WALL PLAN**  
Scale: 1/4"=1'-0"

Consulting Structural Engineering Services  
6311 17th Ave NE, Seattle, WA 98115  
Phone: 206-527-1288  
Email: john@cse-engineering.com

**Toda Residence**  
2262 78th Ave SE  
Mercer Island, WA 98040

Revisions:

Date:  
##-##-##

Sheet:

**S-1**

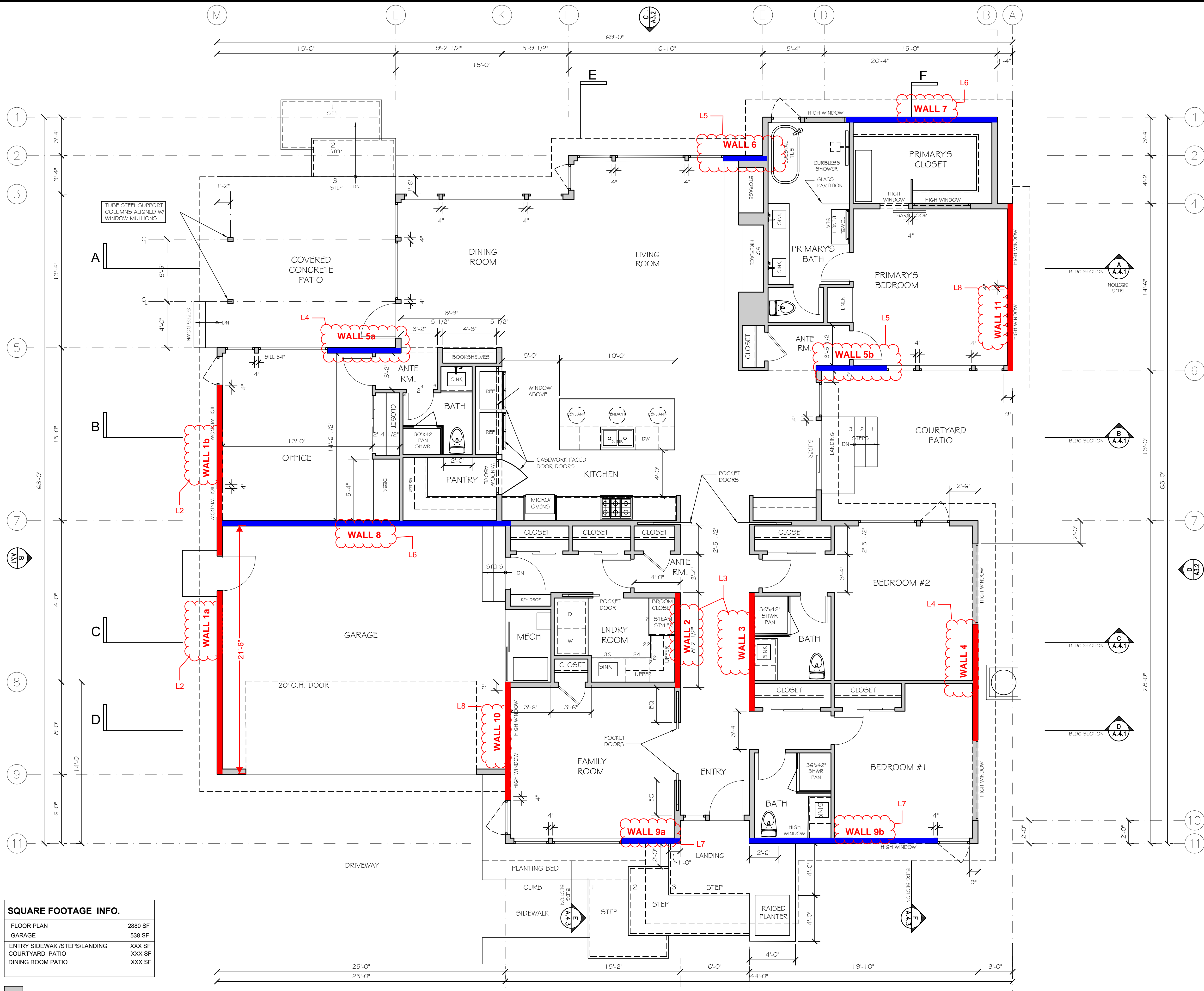

SQUARE FOOTAGE INFO.	
FLOOR PLAN	2880 SF
GARAGE	538 SF
ENTRY SIDEWALK / STEPS/LANDING	XXX SF
COURTYARD PATIO	XXX SF
DINING ROOM PATIO	XXX SF

HATCH REPRESENTS NEW WALLS

FLOOR PLAN  
Weaver Construction- Toda Residence  
SCALE: 1/4"=1'-0"

**NOT FOR CONSTRUCTION**

Misc. Info:	
1. Concept completed	01-14-2025
2. 25% DD completed	01-31-2025
3. 100% DD completed	03-13-2025
4. 100% DD updated	03-27-2025
5.	
6.	
7.	
8.	

**DD SET**

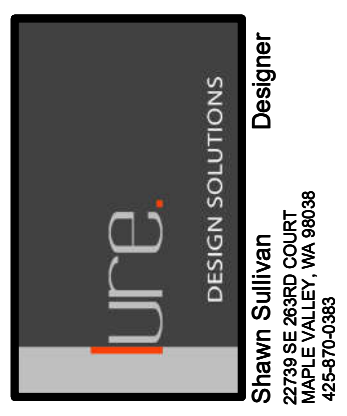

**Toda Residence**  
REMODEL / FNDTN UPGRADES  
2262 78TH AVE SE 98040  
MERCER ISLAND, WA 98040

**PROPOSED FLOOR PLAN**

DATE:	06-03-24
DESIGNED:	SLS
DRAWN:	SLS
JOB NO:	2024- 06
SHEET:	A2.2

**A2.2**